

Concept I

Adding ADVANCED library automation features to our software family

- ◆ Includes all the features in *PC Card Catalog's* Basic and Circulation modules
- ◆ Word Search catalog
- ◆ Track Patron and Item histories
- ◆ Accelerated Reader™ program support

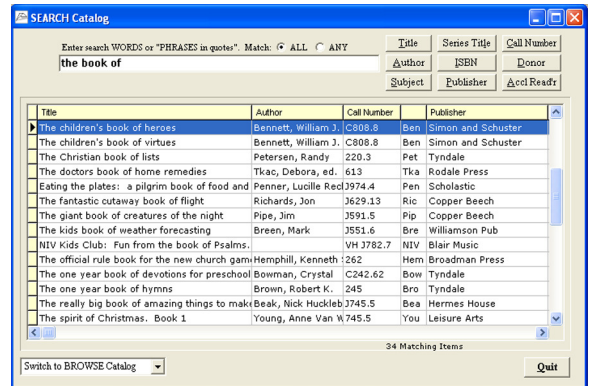

Word Search catalog screen

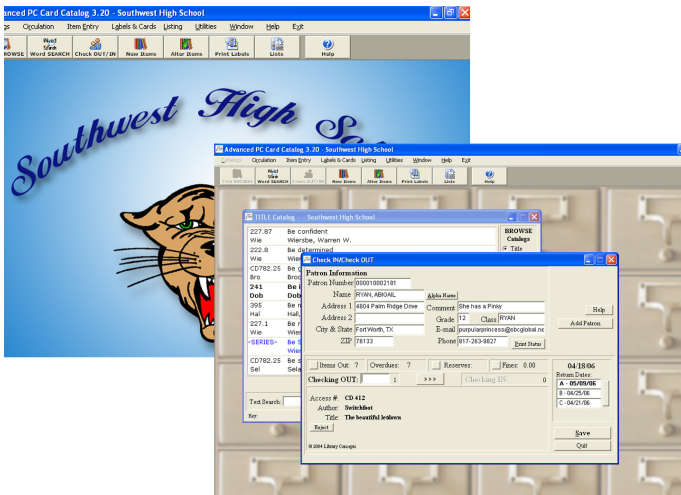

Add user-created images to personalize the 'look' or highlight events.

- ◆ Matching OPAC w/unattended Check Out
- ◆ Catalog displays book images
- ◆ Multi-level passwords plus a convenient "no password" level.
- ◆ Set Check Out limits. Unique limits can be set for every grade or group.
- ◆ **Quick LOC** feature provides instant cataloging from the Library of Congress.
- ◆ ADMIN program sets common parameters for every workstation.
- ◆ For Windows XP, vista, W7/8/10

Concept I adds many extended features to the original *PC Card Catalog*, a library automation software system known for its reliability, ease of use and value.

Concept I contains all of the features in the highly regarded Basic and Circulation modules. Current users will feel at home in the friendly "browse" style catalog with its 'closest-guess' responses and intuitive AACR2 (traditional card catalog) search order.

But for the Google® set **Concept I's** Word Search catalog adds the power of 'casual Boolean' searches. Users have access to materials from every conceivable view.

Assign Check Out limits for each grade (or other grouping.) Check out rules can be assigned for item/overdue count, overdue period, fine maximums and media limits. A patron's check out is locked when a limit is reached. Password permissions can override the lock.

Concept I - for the small to mid-size library

Concept I maintains check out history data. This information can provide the library staff with details such as a patron's reading history or customized statistics reports.

[For privacy TRACKING can be disabled.]

Include a custom background image to personalize the look of the screen. Use the school mascot, an art design, something whimsical or elegant. Change backgrounds to highlight holidays and events or to promote library services.

Accelerated Reader™ information is highlighted in catalogs and printed lists.

Along with detailed Item information including copy status and series title/subtitle cross-linking, the **Concept I** Catalog displays book cover images (Annual subscription and Internet access required.)

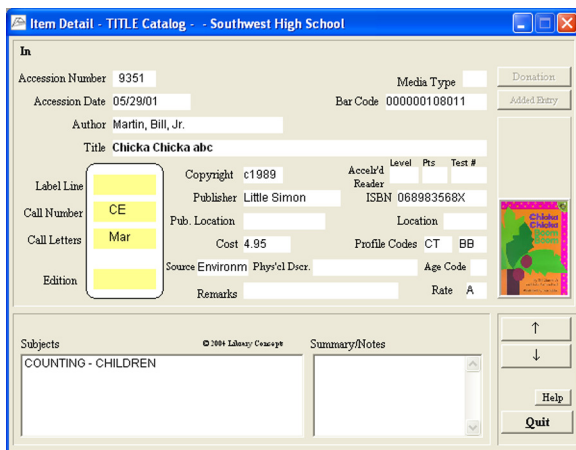

Catalog Item Detail screen with the book cover image

Concept I OPAC includes a selection of 'skins' to create contemporary, elegant screens. Select from four including an industrial strength "brushed metal" or a relaxing "southwest" look.

Concept I OPAC gives patrons the capability of unattended Check Out and personal status review. Patron ID and optional PIN assure security.

Feature Comparisons	Basic	Circulation	CONCEPT I
Unlimited collection size	•	♦	♦♦
ILS for one computer or a network	•	♦	♦♦
User-friendly & intuitive	•	♦	♦♦
Data is compatible with web catalog	•	♦	♦♦
Print: Spine/Pocket Labels, Catalog Cards, Donor Bookplates, extensive Lists	•	♦	♦♦
ISBN-13 compatible	•	♦	♦♦
MARC import	•	♦	♦♦
Track donations	•	♦	♦♦
Series Title/subtitle cross-links	•	♦	♦♦
Check IN/OUT on one screen		♦	♦♦
Manage: overdues, fines, reservations, rechecks, patron status from the SAME screen		♦	♦♦
Reconciled inventory		♦	♦♦
Use bar codes; print bar code labels		♦	♦♦
Print: notices, mailing labels, reports, stats		♦	♦♦
Word Search catalog ('casual Boolean')			♦♦
Custom background images			♦♦
Accelerated Reader™ program support			♦♦
Track patron & item histories			♦♦
Instant cataloging with <u>Quick LOC</u>			♦♦
Set check-out limits			♦♦
Multi-level password security			♦♦
Set Special fines: lost or damaged items, partial returns, fees, etc.			♦♦
Unattended Check Out (OPAC module)			♦♦

Pricing:

Concept I

(single-user, first network seat) \$ 1400

Concept I

(network, per additional seat) \$ 600

Concept I OPAC (network, per seat) \$ 375

Concept I Annual Support (single-user) \$ 250

Prices are in US dollars. Shipping charges and Sales Tax may be added. Buying group or consortium fees added when applicable. Prices subject to change without notice.

Contact us for a proposal:

Library Concepts info@LibraryConcepts.com

PO Box 330001 www.LibraryConcepts.com

Fort Worth, TX 76163 817.346.0928